

PLAN SHOWING THE PROPOSED RESIDENTIAL BUILDING AT DOOR NO. 11/1, PLOT NO. 48, RS. NO. 138/5A, T.S. NO. 59 PART AS PER PATTI, BLOCK NO. 21, MALAVIA AVENUE, 2nd ST., Dr. RADHAKRISHNAN NAGAR MAIN ROAD, THIRUVANMIYUR, CHENNAI. THIRUVANMIYUR VILLAGE MAP AREA, TRICHY TALUK, CHENNAI DISTRICT - DM-451 - ZONE 10. SUB DIV. APPROVAL NO. DT/SOZ607/2004 Road Plan DATED: 06/01/2005. A.I. 21/10/2004

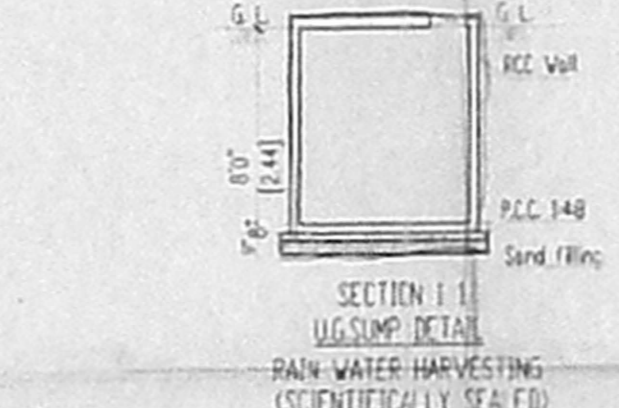
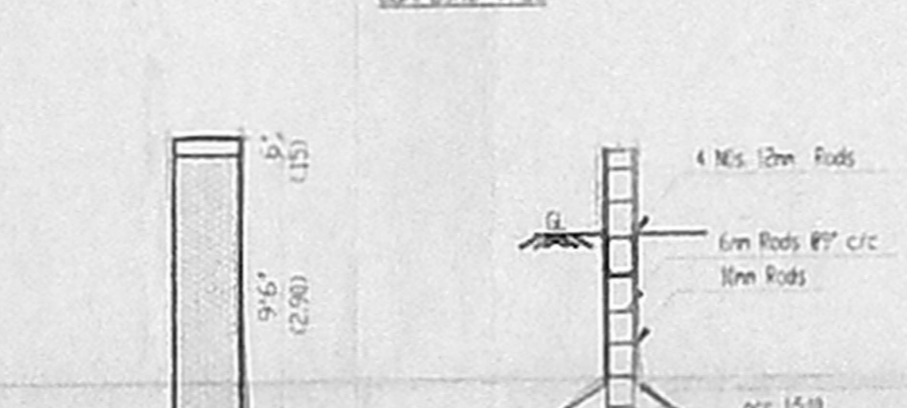
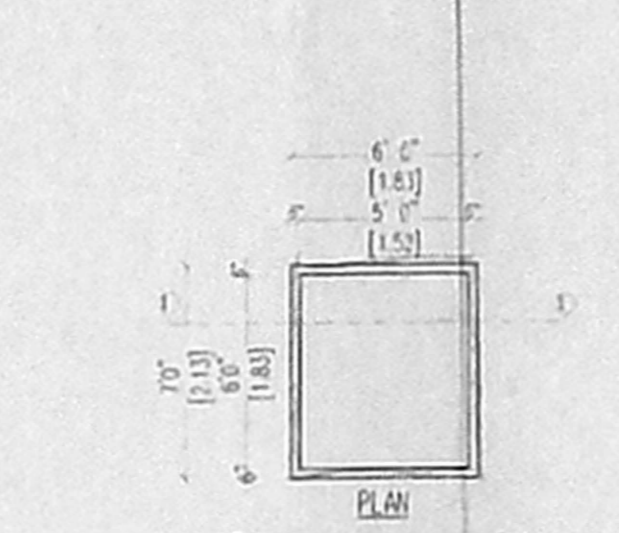
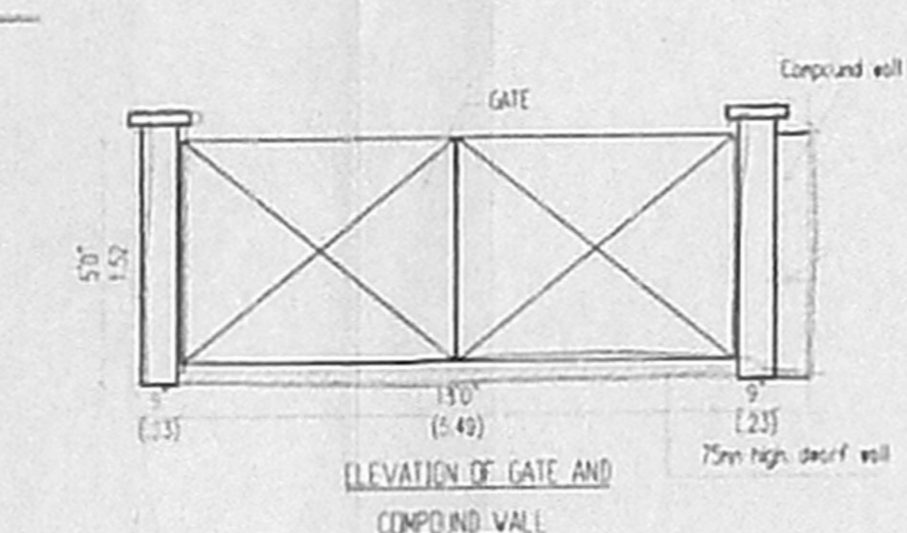
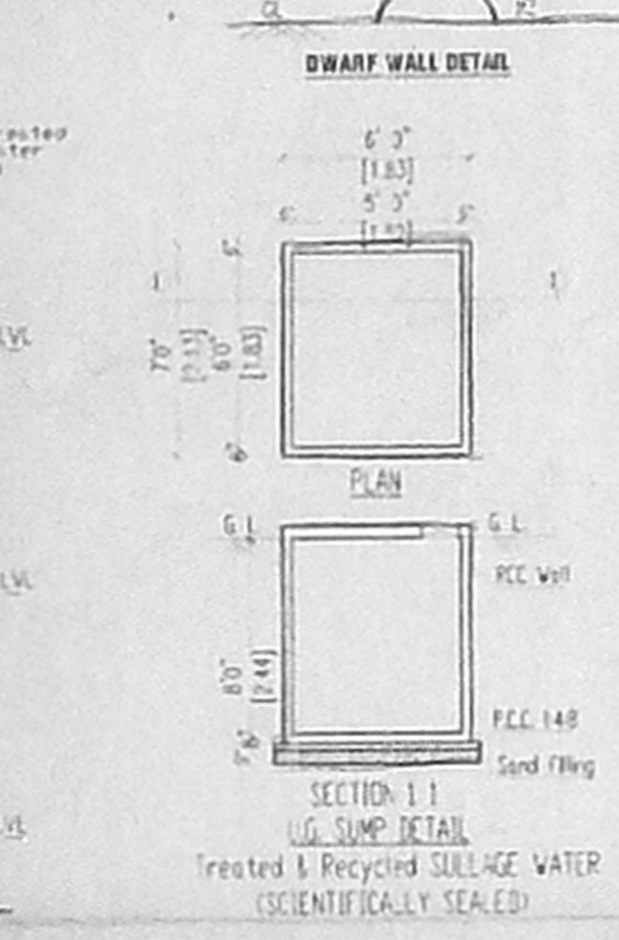
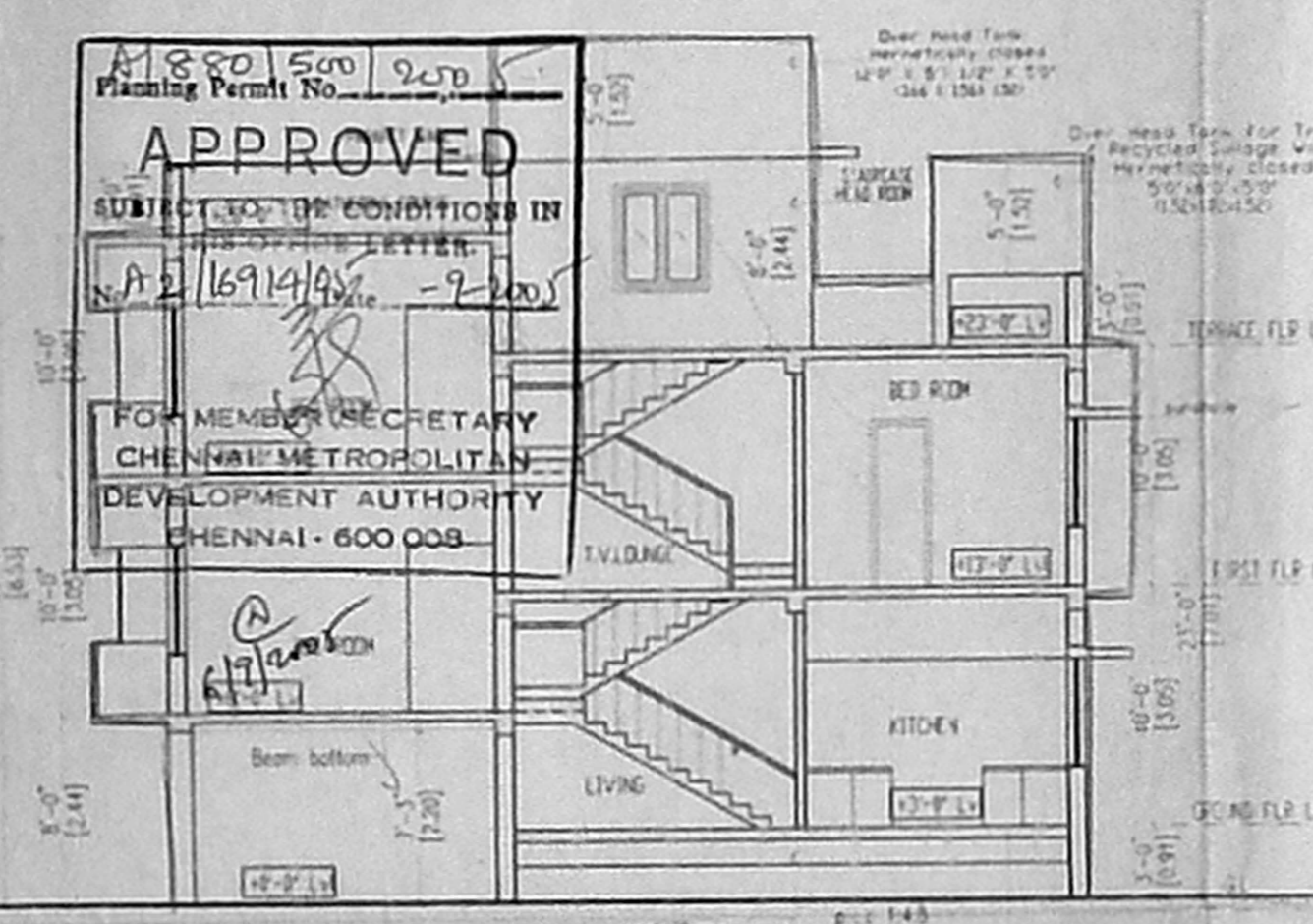
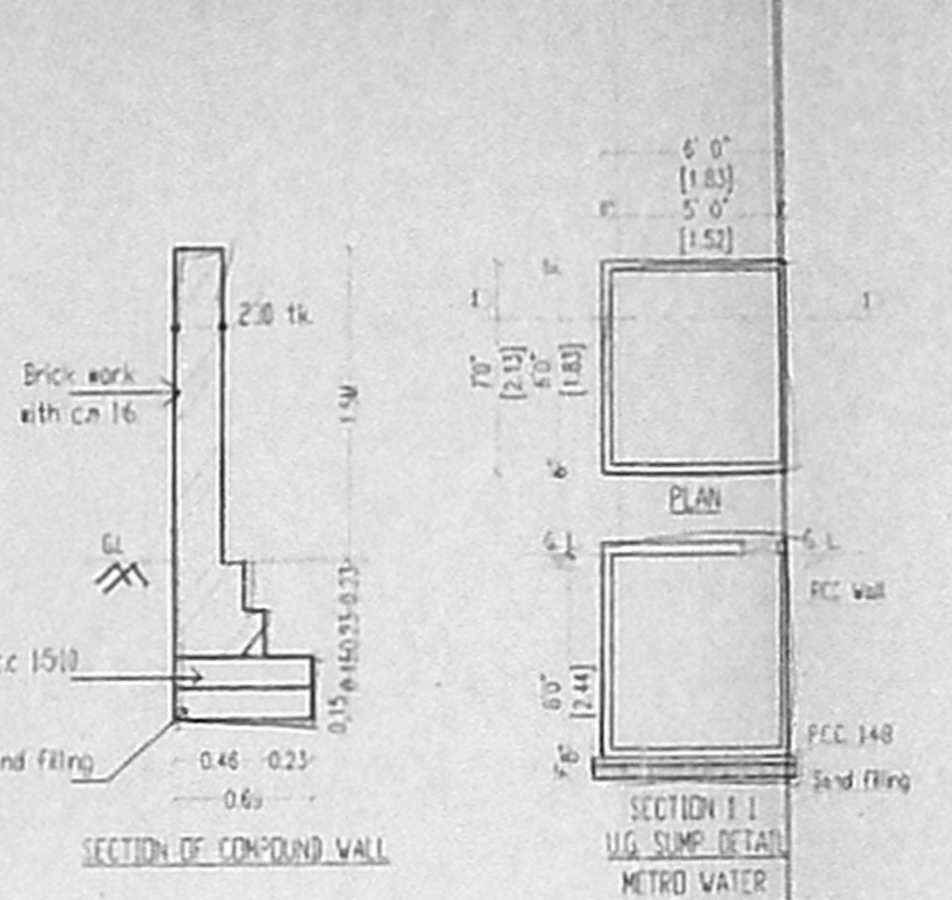
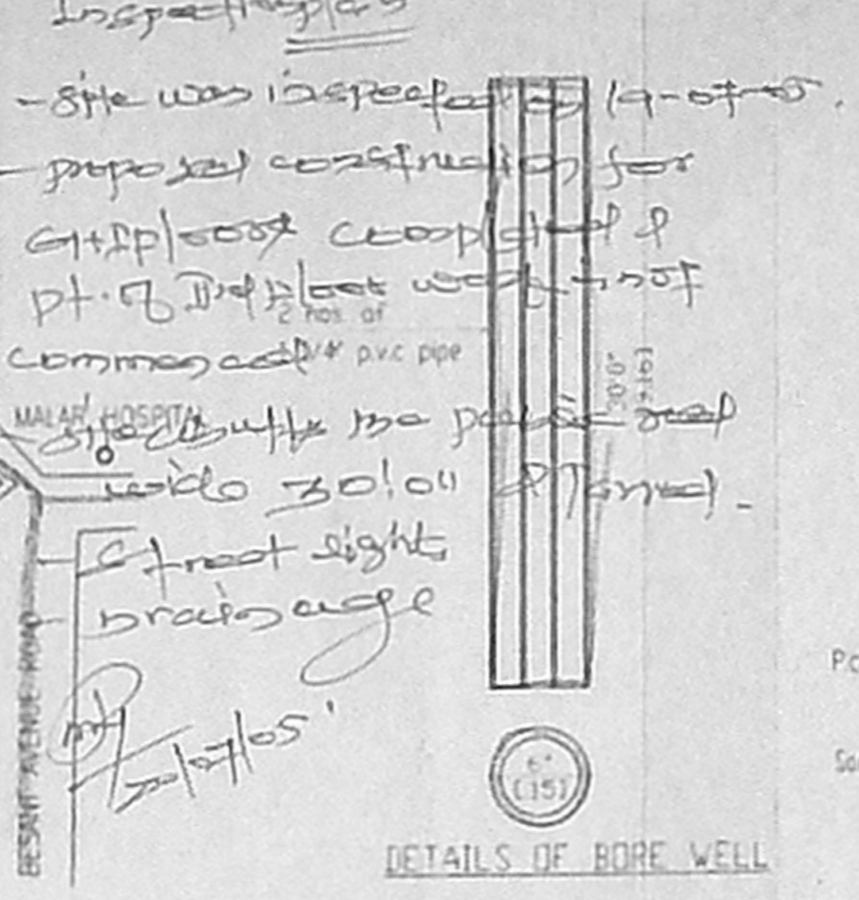
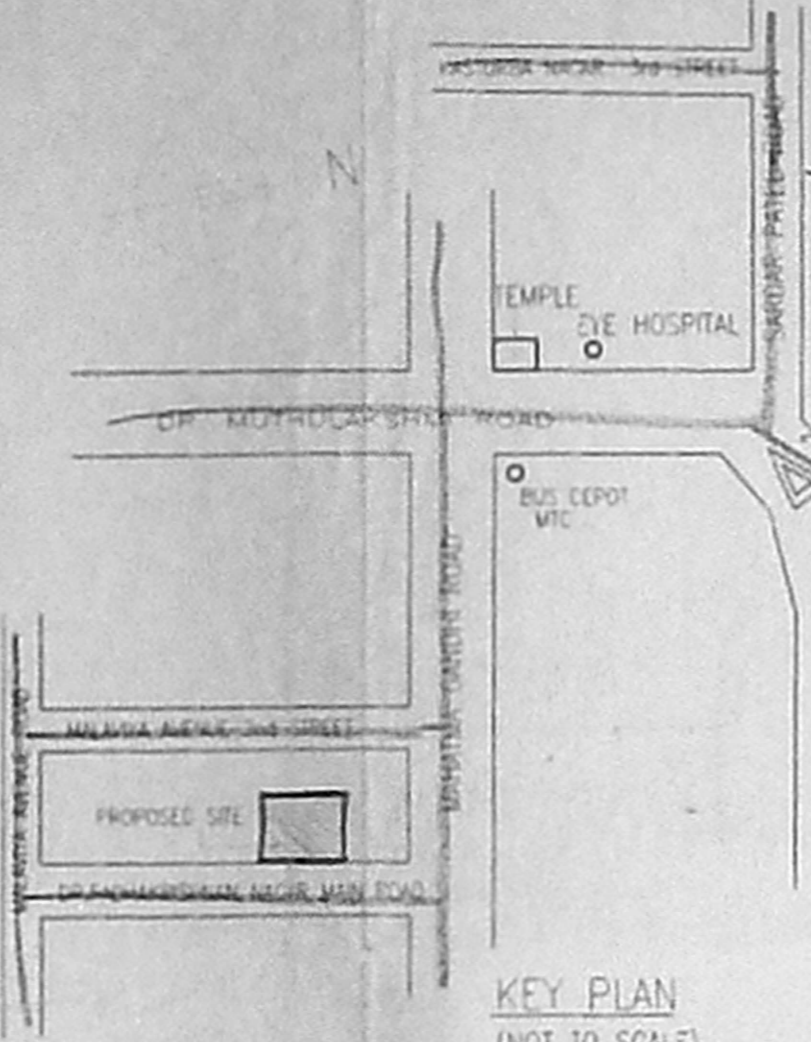
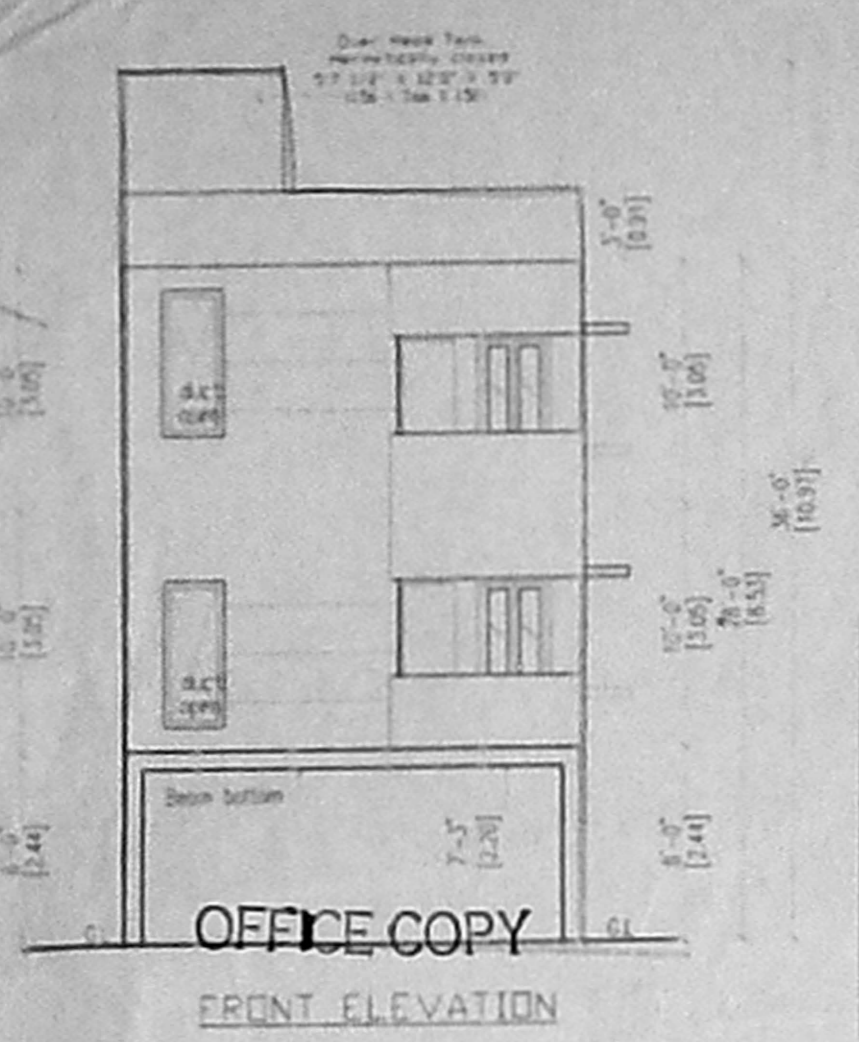

SCHEDULE OF JOINERY

TYPE	DESCRIPTION	SIZE
D1	DOOR	3'6" X 7'0"
D2	DOOR	3'0" X 7'0"
D3	DOOR	2'6" X 7'0"
W0	WINDOW	8'0" X 4'6"
V1	WINDOW	8'0" X 4'6"
V2	WINDOW	4'0" X 4'6"
V3	WINDOW	1'6" X 4'6"
KW1	KITCHEN WINDOW	6'0" X 3'0"
KW2	KITCHEN WINDOW	4'0" X 3'0"
V1	VENTILATOR	2'6" X 3'0"
V2	VENTILATOR	2'0" X 3'0"

SPECIFICATIONS

R.C.C IN 1:1:2 FOR COLUMN FOOTING COLUMN AND PLINTH BEAM.
P.C.C IN 1:4:8 FOR FOUNDATION BASE AND FLOOR BASE
MOSAIC FLOOR FINISHING
SUPERSTRUCTURE BRICK WORK IN CM 16 9" THK
R.C.C 1:1:2 FOR LINTEL SUNSHADE ROOF SLAB BEAMS.
CEILING PLASTERING IN CM 1:3 AND 1:5 FOR WALLS.
1. WOOD DOORS AND WINDOWS.
2. COATS OF CEMENT PAINTING FOR WALLS AND CEILING
2. COATS OF ENAMEL PAINTING FOR WOOD WORK.
PARPET WALL IN B.W. 16 9" THK. 3'0" HT.
WEATHERING COURSE IN BUL CONC. OVER ROOF SLAB

AREA STATEMENT

S.NO.	DESCRIPTION	AREA (SQ. FT.)	AREA (SQ. M.)
1.	PLOT EXTENT	1229.22	114.13
2.	GROUND FLOOR AREA	474.23	44.05
3.	FIRST FLOOR AREA	760.52	70.65
5.	SECOND FLOOR AREA (PART)	389.75	36.20
6.	TOTAL AREA	1624.53	150.92
7.	F.S.I	1.32	
8.	PLOT COVERAGE	61.87%	

REFERENCE

PROPOSED

ROAD

BOUNDARY

SCALE

1" = 100'

1" = 8'0"

NORTH POINT

OWNER(S)

LICENSED SURVEYOR

Dalanivelu (Siswanathan)
ARCHITECT AND INTERIOR DESIGNER
CA.No. 1 CA/97/22319
#97(11), K.P. KOIL STREET,
SAIDAPET CHENNAI - 600 015.

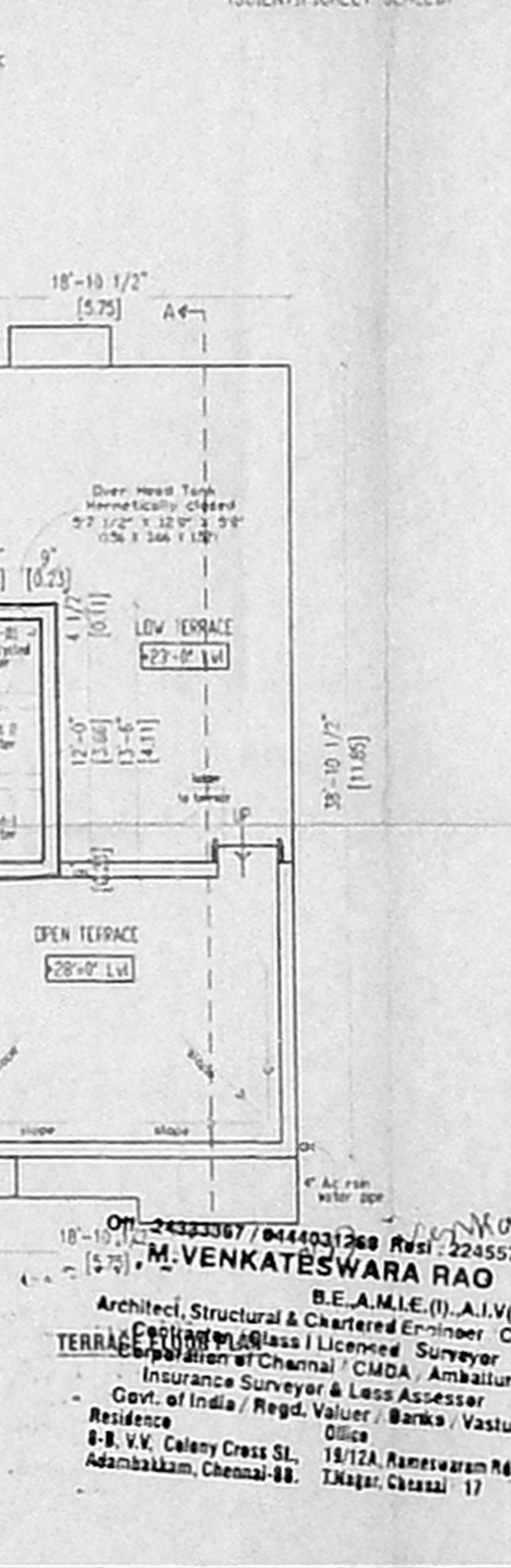
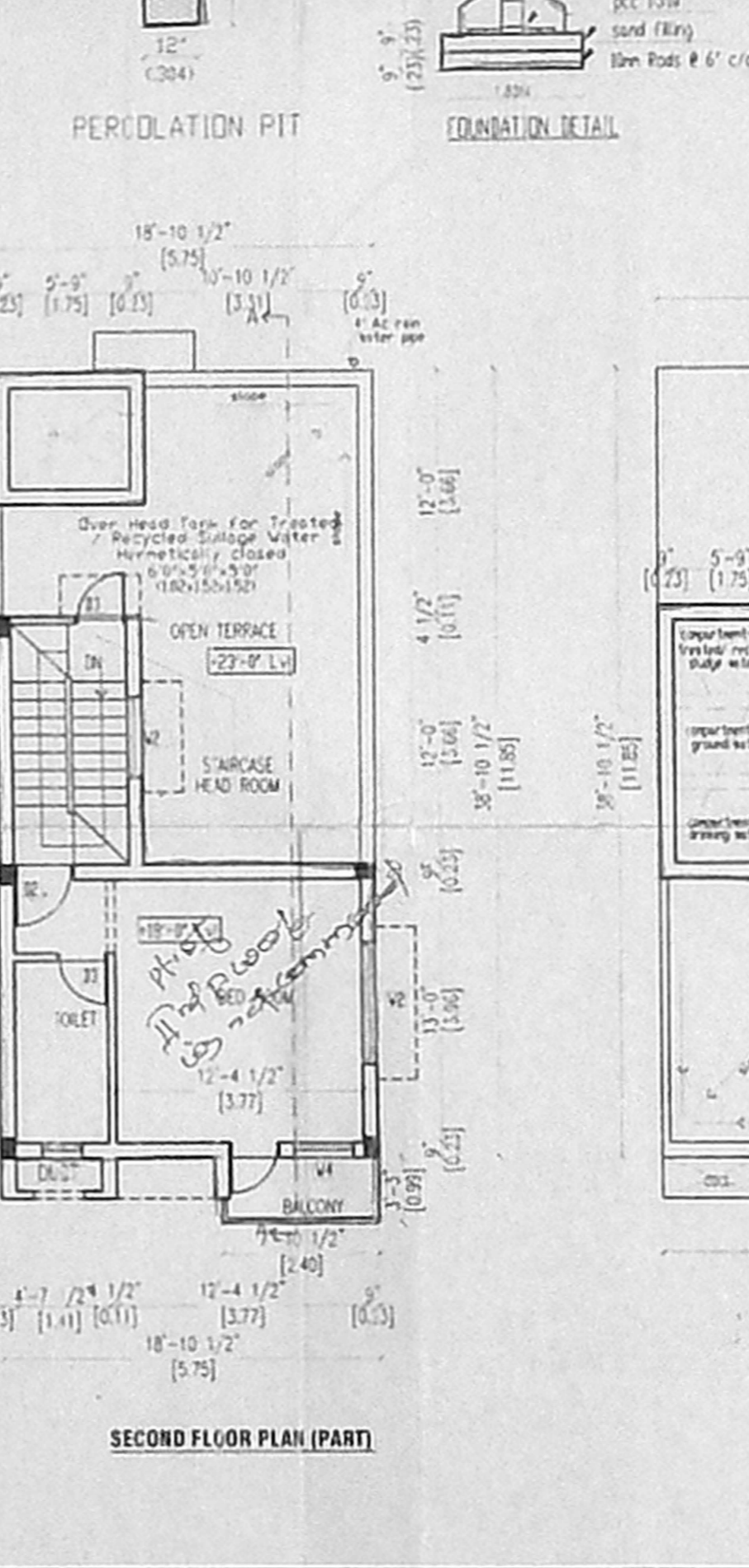
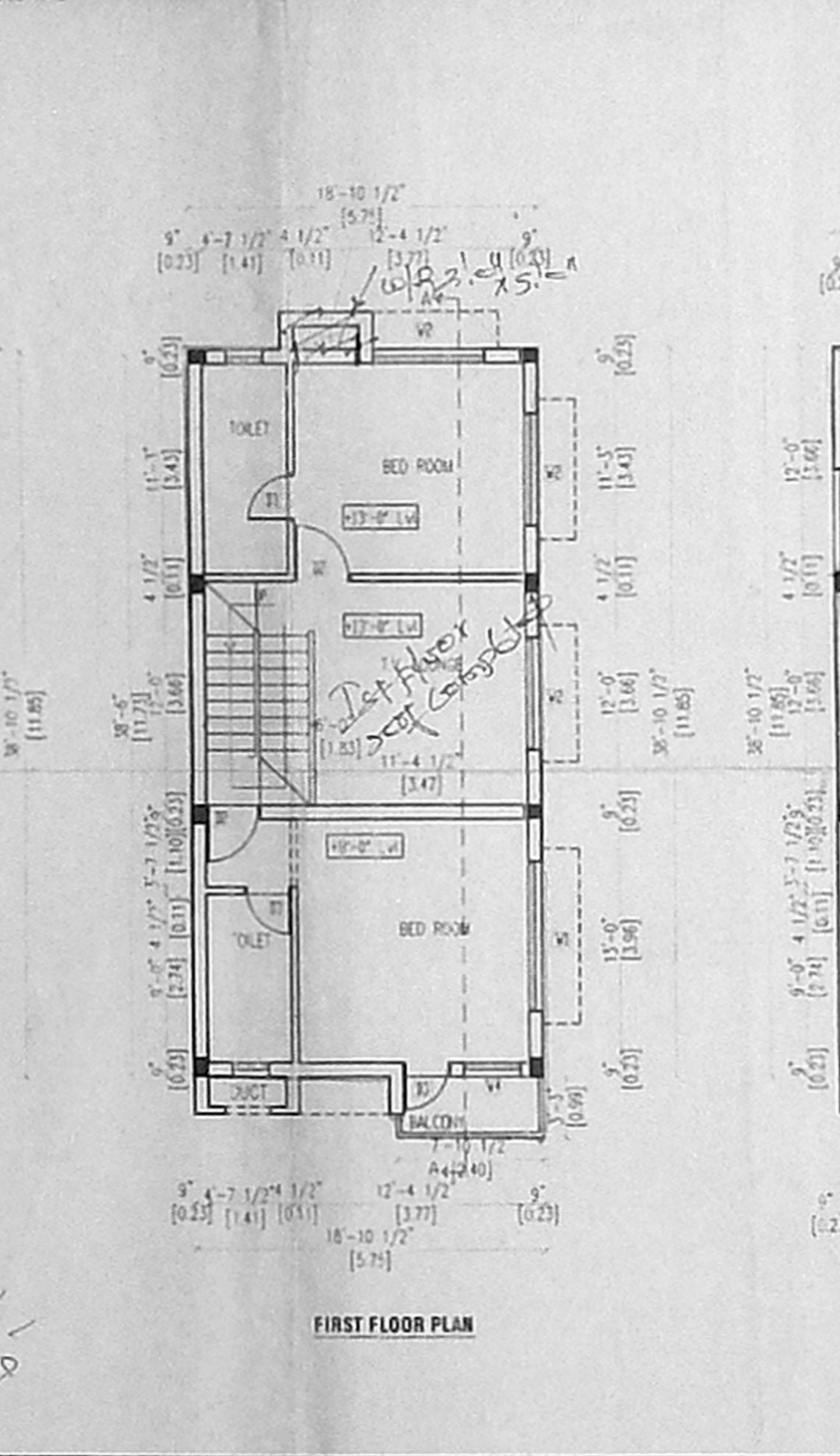
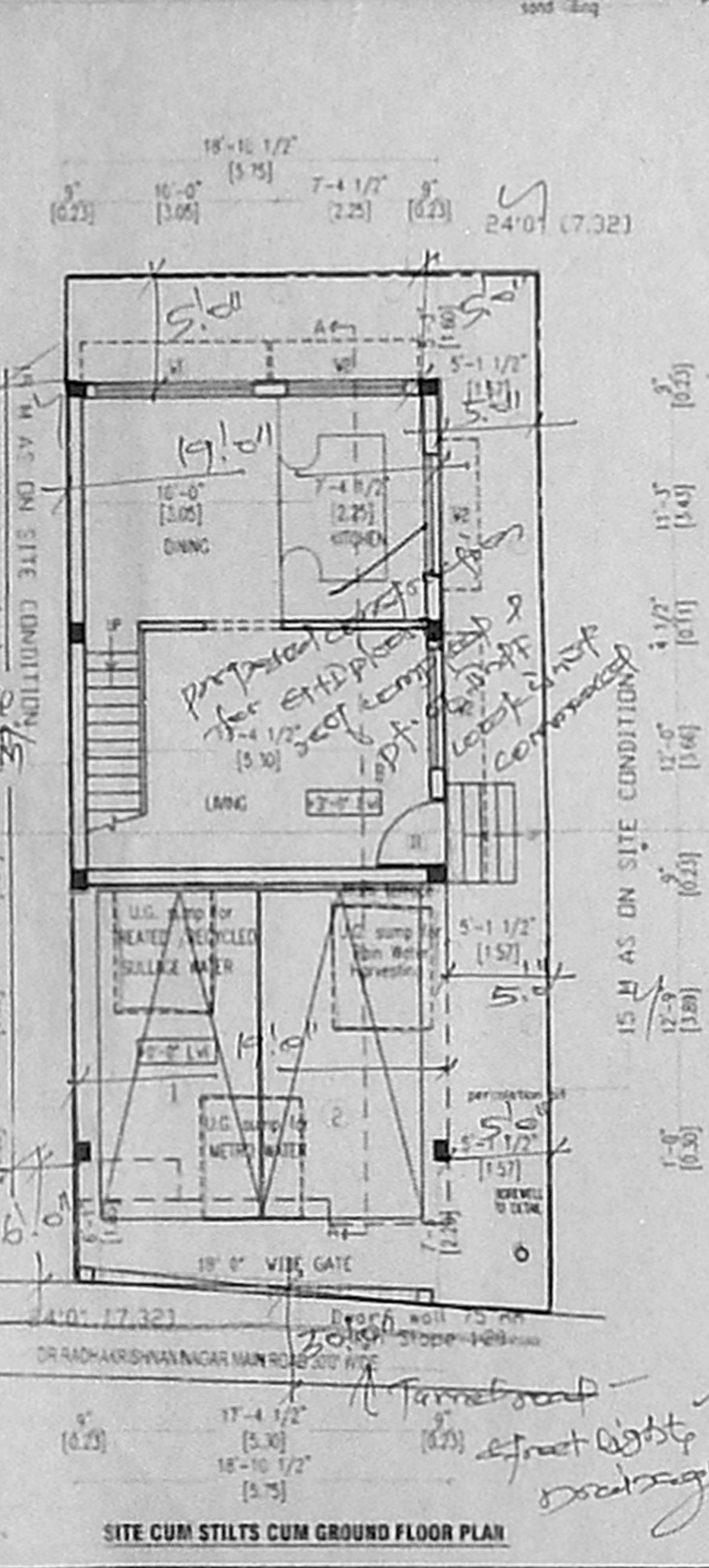

Architect, Structural & Chartered Engineer, Civil
M. VENKATESWARA RAO
TERRA CONSULTANTS
Corporation of Chennai / CMDA / Assistant
Insurance Surveyor & Loss Assessor
Govt. of India / Regd. Valuer / Banks / Vastu
Residence
8-B, V.V. Colony Cross St., 18/12A, Rameswaram Rd,
Adambakkam, Chennai-88. T Nagar, Chennai 17